

Metropolitan Transportation Commission Programming and Allocations Committee

September 8, 2021

Agenda Item 2c - 21-1030

MTC Resolution No. 4412, Revised

Subject: Regional Measure 3 (RM3) Letter of No Prejudice to the Alameda County Transportation Commission for the I-680 Southbound Express Lane project in Alameda County.

Background: **Regional Measure 3 Letters of No Prejudice (LONP)**
 Bay Area voters approved Regional Measure 3 (RM3) on June 5, 2018, and on December 19, 2018, the Bay Area Toll Authority (BATA) adopted a toll schedule phasing in the resulting toll increase. The first dollar of the toll increase was implemented on January 1, 2019. RM3 is under litigation and collected RM3 revenue is being held in an escrow account. No allocations of RM3 funds are anticipated until and unless litigation is resolved in favor of RM3. In December 2019, MTC approved a Letter of No Prejudice (LONP) process as part of the overall RM3 Policies and Procedures to allow project sponsors to move projects forward with alternate funds, at-risk, while maintaining RM3 eligibility if and when RM3 funds are available.

Through MTC Resolution No. 4412, the Commission may approve specific RM3 LONPs, at the request of project sponsors, and following the RM3 Policies and Procedures. Details on each LONP request specifying the amount and scope for which RM3 eligibility will be preserved will be included in the attachments to the resolution.

I-680 Southbound Express Lane Project in Alameda County

The Alameda County Transportation Commission (ACTC) submitted an RM3 LONP request for \$80 million for the construction phase of the I-680 Southbound Express Lane Project between SR-84 and Alcosta Blvd., part of RM3 project 2 (Bay Area Corridor Express Lane Network). The Commission approved \$80 million of the \$300 million available under RM3 project 2 to the I-680 project in 2020 under MTC Resolution No. 4411. In addition to RM3 funds, the Project funding plan includes money from Senate Bill 1 Local Partnership Program (LPP) and the State Highway Operation and Protection Program (SHOPP). The Project scope includes pavement widening and reconstruction to accommodate the addition of 9 miles of southbound express lane, as well as supporting infrastructure such as center median barrier, retaining and sound walls, and toll equipment. The Project is currently in final design and right-of-way phases, which are expected to end in October 2021. ACTC expects construction work to begin in April 2022.

LONP Funding Source

The RM3 Policies and Procedures require that the project sponsor provide a non-RM3 source of funding to cover the portion that would be covered by RM3 funds, and that a plan be provided in case the RM3 funds never become available. In lieu of RM3 funds at this time, ACTC will use its local option sales tax (Measure BB) to complete the construction phase of the I-680 Southbound Express Lane project. ACTC understands the risk that RM3 funds may never become available.

Staff has reviewed the Initial Project Report and LONP request and recommend issuing the LONP. Issuing the LONP will preserve the eligibility of activities related to the above-mentioned project in Alameda County occurring after the issuance of the LONP, for future RM3 allocation and reimbursement if RM3 legislation is resolved favorably.

An RM3 LONP does not represent a general funding commitment by MTC. In the event RM3 funds do not become available, there is no expectation that MTC or BATA will provide alternate funds.

Issues: If the RM3 litigation is not resolved favorably, funds may never become available to reimburse ACTC. ACTC has acknowledged this risk in their agency resolution and MOU.

Recommendation: Refer MTC Resolution No. 4412, Revised to the Commission for approval.

Attachments: Attachment A: Project Area Map
MTC Resolution No. 4412, Revised

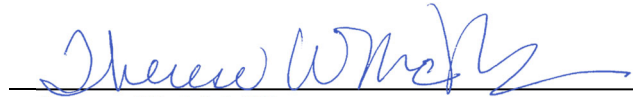
Therese W. McMillan

Attachment A

Project Area Map: I-680 Southbound Express Lane Project

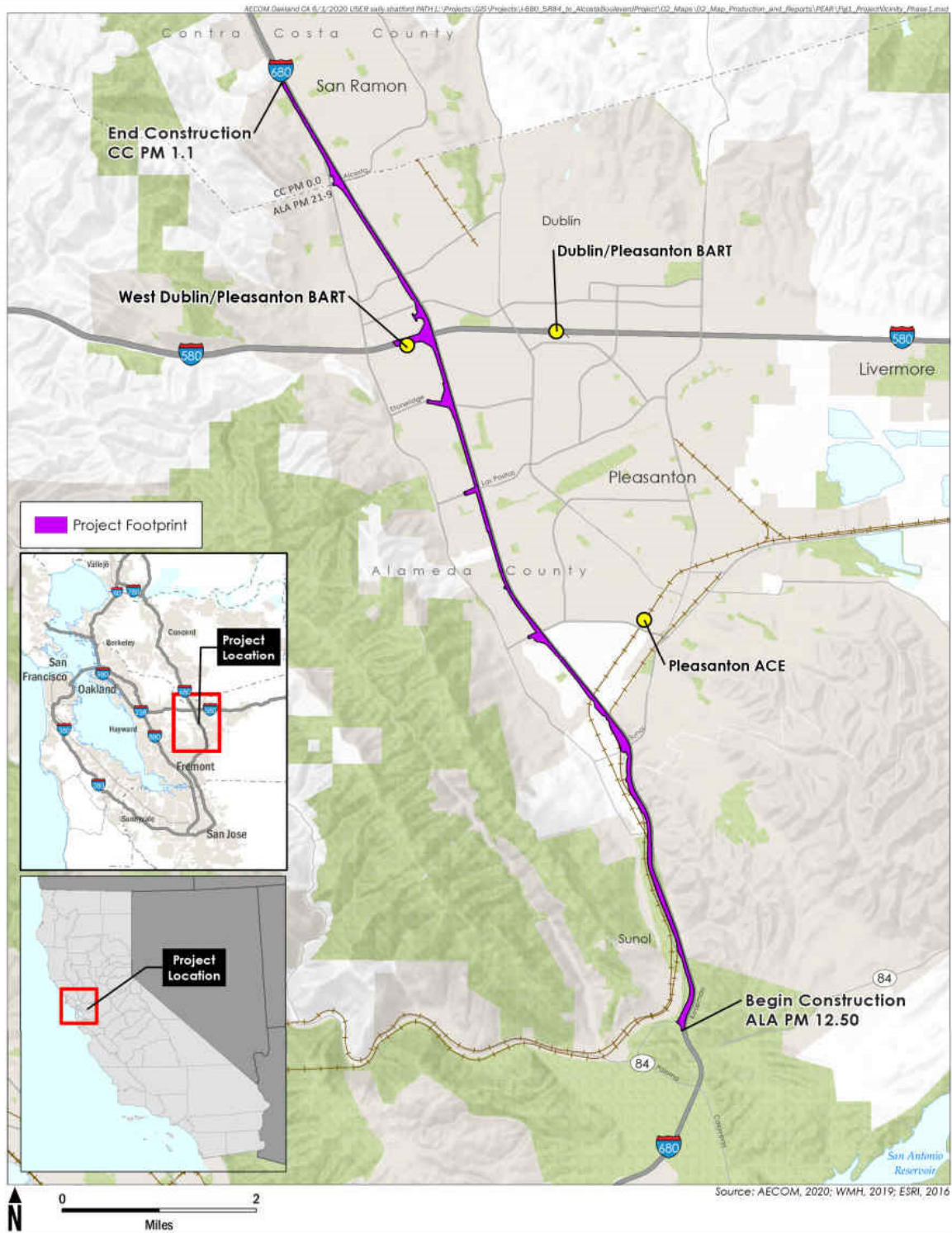

I-680 Southbound Express Lane (Koopman Road to Alcosta Boulevard)
Alameda and Contra Costa Counties

FIGURE 1
Location Map

Date: March 25, 2020
Referred by: PAC
Revised: 05/27/20-C 07/22/20-C
10/28/20-C 12/16/20-C
02/24/21-C 04/28/21-C
06/23/21-C 07/28/21-C
09/22/21-C

ABSTRACT

MTC Resolution No. 4412, Revised

This resolution authorizes the Executive Director to issue Letters of No Prejudice for RM3 funds for eligible projects.

This resolution includes the following attachments:

- Attachment A – Mission Bay Ferry Landing (WETA) LONP Summary
- Attachment B – Goods Movement GoPort 7th Street Grade Separation (Alameda County Transportation Commission (ACTC)) LONP Summary
- Attachment C – I-680/SR-84 Interchange Reconstruction and SR-84 Expressway Widening (ACTC) LONP Summary
- Attachment D – I-80/680/SR-12 Interchange (Solano Transportation Authority) LONP Summary
- Attachment E – US-101/I-580 Direct Connector (Transportation Authority of Marin) LONP Summary
- Attachment F – SMART System Extension to Windsor and Healdsburg (SMART) LONP Summary
- Attachment G – US-101 Marin-Sonoma Narrows Marin Segment Project (Transportation Authority of Marin) LONP Summary
- Attachment H – I-680/SR-4 Interchange Improvement Phase 1 and 2A Project (Contra Costa Transportation Authority) LONP Summary
- Attachment I – Mokelumne Trail Bicycle/Pedestrian Overcrossing of SR-4 Project (Contra Costa Transportation Authority) LONP Summary
- Attachment J – SR-262 (Mission Blvd.) Cross Connector Project (Alameda County Transportation Commission) LONP Summary
- Attachment K – I-80 Westbound Truck Scales Project (Solano Transportation Authority) LONP Summary

Attachment L – US-101 Marin-Sonoma Narrows Project (Transportation Authority of Marin) LONP Summary

Attachment M – I-80 Express Lanes Project (Solano Transportation Authority) LONP Summary

Attachment N – Vine Transit Maintenance Facility (Napa Valley Transportation Authority) LONP Summary

Attachment O – I-80 Express Lanes Project Toll System (Bay Area Infrastructure Financing Authority) LONP Summary

Attachment P – I-680 Southbound Express Lane (ACTC) LONP Summary

This resolution was revised by Commission Action on May 27, 2020 to add Attachments B and C, LONP Summaries for two RM3 projects sponsored by the Alameda County Transportation Commission (ACTC).

This resolution was revised by Commission Action on July 22, 2020 to add Attachments D and E, LONP Summaries for two RM3 projects sponsored by the Solano Transportation Authority (STA) and the Transportation Authority of Marin (TAM).

This resolution was revised by Commission Action on October 28, 2020 to add Attachment F, LONP Summary for an RM3 project sponsored by the Sonoma-Marín Area Rail Transit District (SMART).

This resolution was revised by Commission Action on December 16, 2020 to add Attachment G, LONP Summary for an RM3 project sponsored by the Transportation Authority of Marin (TAM).

This resolution was revised by Commission Action on February 24, 2021 to add Attachments H and I, LONP Summaries for two RM3 projects sponsored by the Contra Costa Transportation Authority (CCTA).

This resolution was revised by Commission Action on April 28, 2021 to add Attachment J, LONP Summary for SR-262 (Mission Blvd.) Cross Connector Project sponsored by the Alameda County Transportation Commission; Attachment K, LONP Summary for I-80 Westbound Truck Scales Project sponsored by the Solano Transportation Authority; Attachment L, LONP Summary for US-101 Marin-Sonoma Narrows Project sponsored by the Transportation Authority of Marin; and Attachment M, LONP Summary for I-80 Express Lanes Project sponsored by the Solano Transportation Authority.

This resolution was revised by Commission Action on June 23, 2021 to add Attachment N, LONP Summary for a project sponsored by the Napa Valley Transportation Authority (NVTa).

This resolution was revised by Commission Action on July 28, 2021 to amend Attachment M, LONP Summary for the I-80 Express Lanes Project in Solano County, and to add Attachment O, LONP Summary for the I-80 Express Lanes Toll System Project in Solano County.

This resolution was revised by Commission Action on September 22, 2021 to add Attachment P, LONP Summary for the I-680 Southbound Express Lanes Project in Alameda County.

Additional discussion of this allocation is contained in the Programming and Allocations Committee Summary sheets dated March 11, 2020, May 13, 2020, July 10, 2020, October 14, 2020, December 9, 2020, February 10, 2021, April 14, 2021, June 9, 2021, July 14, 2021, and September 8, 2021.

Date: March 25, 2020
W.I.: 1255
Referred by: PAC

Re: Authorization to Issue Letters of No Prejudice for Regional Measure 3 Funds

METROPOLITAN TRANSPORTATION COMMISSION
RESOLUTION No. 4412

WHEREAS, pursuant to Government Code Section 66500 *et seq.*, the Metropolitan Transportation Commission (“MTC”) is the regional transportation planning agency for the San Francisco Bay Area; and

WHEREAS, Streets and Highways Code Sections 30950 *et seq.* created the Bay Area Toll Authority (“BATA”) which is a public instrumentality governed by the same board as that governing MTC; and

WHEREAS, on June 5, 2018, a special election was held in the City and County of San Francisco, and the Counties of Alameda, Contra Costa, Marin, Napa, San Mateo, Santa Clara, Solano, and Sonoma (individually, each a “County” and, collectively, the “Counties”) to approve a toll increase of three dollars (\$3.00) phased in over time, including a one dollar (\$1.00) toll increase on January 1, 2019, a one dollar (\$1.00) toll increase on January 1, 2022, and a one dollar (\$1.00) toll increase on January 1, 2025, for vehicles traveling on the state-owned bridges located in the San Francisco Bay Area (“Regional Measure 3”); and

WHEREAS, on September 26, 2018, the Bay Area Toll Authority (“Authority”) adopted Resolution No. 126 accepting certified statements from the Registrar of Voters of the City and County of San Francisco and each of the Counties and observing that a majority of all voters voting on Regional Measure 3 (“RM3”) at such special election voted affirmatively for RM3; and

WHEREAS, on December 19, 2018, the Authority adopted Resolution No. 128 adopting a toll schedule phasing in the toll increase approved pursuant to RM3, effective on January 1, 2019; and

WHEREAS, RM3 establishes the RM3 Expenditure Plan and identifies specific capital projects and programs and operating programs eligible to receive RM3 funding as identified in Sections 30914.7(a) and (c) of the California Streets and Highways Code; and

WHEREAS, BATA shall fund the projects of the RM3 Expenditure Plan by bonding or transfers to MTC; and

WHEREAS, MTC adopted RM3 Policies and Procedures for the implementation of the RM3 Expenditure Plan, specifying the allocation criteria and project compliance requirements for RM3 funding (MTC Resolution No. 4404); and

WHEREAS, the RM3 Policies and Procedures established a process whereby eligible transportation project sponsors may request a Letter of No Prejudice (LONP) for Regional Measure 3 funding; and

WHEREAS, the Attachments to this resolution, attached hereto and incorporated herein as though set forth at length, list the scope, amount, and conditions for which project sponsors have requested an LONP, and the replacement funding source used in place of RM3 funds; and

WHEREAS, the claimants to which an LONP is issued under this resolution have certified that the projects and purposes listed and recorded the Attachments are in compliance with the requirements of the California Environmental Quality Act (Public Resources Code Section 21000 et seq.), and with the State Environmental Impact Report Guidelines (14 California Code of Regulations Section 15000 et seq.); now, therefore, be it

RESOLVED, that MTC approves MTC staff's review of the LONP requests for the projects listed in the Attachments; and be it further

RESOLVED, that MTC authorizes the Executive Director to issue LONPs in accordance with the amount and activities as set forth in the Attachments; and, be it further

RESOLVED, that future allocation and reimbursement with RM3 funds will be conditioned upon successful outcome of RM3 litigation; and, be it further

RESOLVED, that future allocation and reimbursement with RM3 funds will be conditioned upon compliance with the provisions of the RM3 Policies and Procedures as set forth in length in MTC Resolution No. 4404; and be it further

RESOLVED, that future allocation and reimbursement of RM3 funds are further conditioned upon the project specific conditions as set forth in the Attachments; and, be it further

RESOLVED, that project sponsors receiving an LONP are responsible for delivering the usable project segment or complete phase with alternate funds before RM3 funds are available, at risk to the project sponsor; and be it further

RESOLVED, that an RM3 LONP does not represent a general funding commitment by MTC; in the event that RM3 funds do not become available, there is no expectation that MTC or BATA will provide alternate funds; and be it further

RESOLVED, that a certified copy of this resolution and applicable attachments shall be forwarded to the project sponsor.

METROPOLITAN TRANSPORTATION COMMISSION



Scott Haggerty, Chair

The above resolution was entered into by the Metropolitan Transportation Commission at the regular meeting of the Commission held in San Francisco, California, on March 25, 2020.

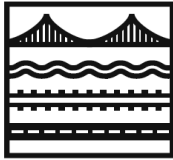

Regional Measure 3

Letter of No Prejudice Project Summary

Project Information

RM3 Project Number	2.3	
Project Title	I-680 Southbound Express Lane in Alameda County	
Lead Sponsor(s)	Other Sponsor(s)	Implementing Agency
Alameda County Transportation Commission (ACTC)		ACTC
Legislated Project Description		RM3 Legislated Funding (in \$1,000s)
<p>(2) Bay Area Corridor Express Lanes. Fund the environmental review, design, and construction of express lanes to complete the Bay Area Express Lane Network, including supportive operational improvements to connecting transportation facilities. Eligible projects include, but are not limited to, express lanes on Interstate 80, Interstate 580, and Interstate 680 in the Counties of Alameda and Contra Costa, Interstate 880 in the County of Alameda, Interstate 280 in the City and County of San Francisco, Highway 101 in the City and County of San Francisco and the County of San Mateo, State Route 84 and State Route 92 in the Counties of Alameda and San Mateo, Interstate 80 from Red Top Road to the intersection with Interstate 505 in the County of Solano, and express lanes in the County of Santa Clara. Eligible project sponsors include the Bay Area Infrastructure Financing Authority, and any countywide or multicounty agency in a bay area county that is authorized to implement express lanes. The Metropolitan Transportation Commission shall make funds available based on performance criteria, including benefit-cost and project readiness. Three hundred million dollars (\$300,000,000).</p>		\$300,000
Sponsor Programming and LONP Request Action		
The Alameda County Transportation Commission approved ACTC Resolution No. 21-013 on 7/22/2021, approving an \$80,000,000 RM3 LONP request.		
Detailed Project Description		
The project extends from SR-84 to Alcosta Boulevard through the community of Sunol and the cities of Dublin and Pleasanton. The Project scope includes pavement widening and reconstruction to accommodate the addition of 9 miles of southbound express lane, as well as supporting infrastructure such as center median barrier, retaining and sound walls, and toll equipment.		
LONP Phase	LONP Amount (in \$1,000s)	LONP Approval Date
Construction	\$80,000	22-Sep-21
Scope - Activities eligible for future allocation and reimbursement if RM3 funds become available		
The LONP preserves future RM3 eligibility for costs related to the construction phase of the I-680 Southbound Express Lane project incurred after the LONP approval date.		
Conditions - In addition to the successful outcome of RM3 litigation, eligibility for future allocation and reimbursement is conditioned upon the following:		
1	None	

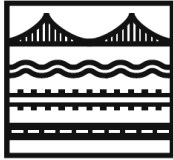

Regional Measure 3

Letter of No Prejudice Project Summary

Project Funding Plan and Schedule

RM3 Project Number	2.3
Project Title	I-680 Southbound Express Lane in Alameda County
RM3 Replacement Funding Source	Measure BB, ACTC's Local Option Sales Taxes

Project Funding Plan

Project Schedule

Phase	Funding Source	Committed? (Yes/No)	Total Amount (\$1,000s)	Start	End
ENV	ACTC Measure Funds	Yes	\$ 7,000	Oct-18	Nov-20
	ENV Subtotal		\$ 7,000		
PSE	ACTC Measure Funds	Yes	\$ 20,000	Feb-20	Oct-21
	PSE Subtotal		\$ 20,000		
ROW	ACTC Measure Funds	Yes	\$ 7,000	Feb-20	Oct-21
	ROW Subtotal		\$ 7,000		
CON	ACTC Measure Funds	Yes	\$ 20,500	Apr-22	Mar-25
	ACTC Measure Funds (RM3 Replacement)	Yes	\$ 80,000		
	Local Partnership Funds (Formula/Comp.)	Yes	\$ 47,009		
	State Transportation Improvement Program	Yes	\$ 11,066		
	Future Toll Revenues	No	\$ 66,428		
	CON Subtotal		\$ 225,003		
Capital Funding Total			\$ 259,003		